Referral and Service Best Practice Flow Chart for DCF/SUD/MH Cases

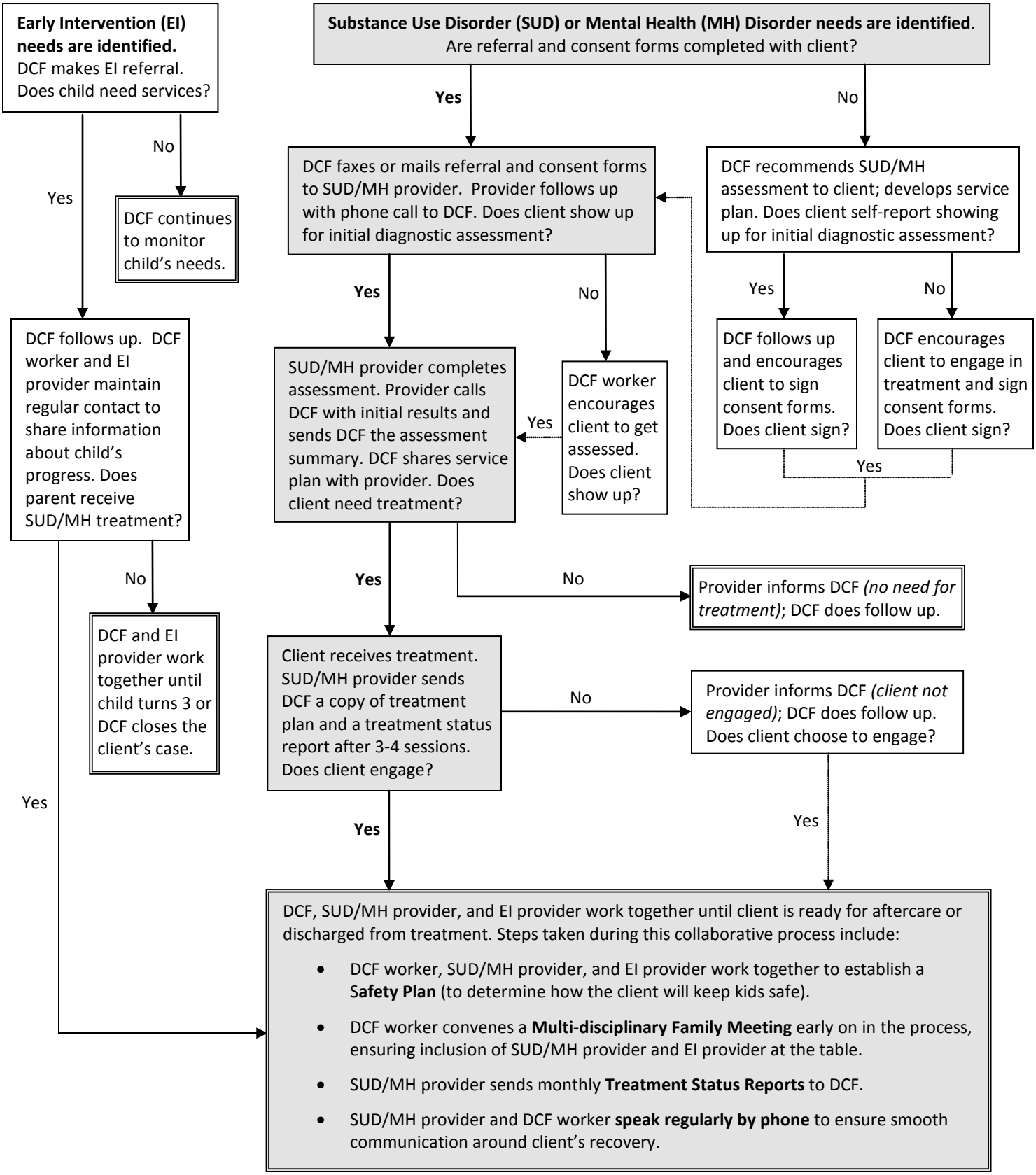

Family Recovery Council of Hampden County, DRAFT, 5/23/11